Arizona

Robert H. Earnshaw

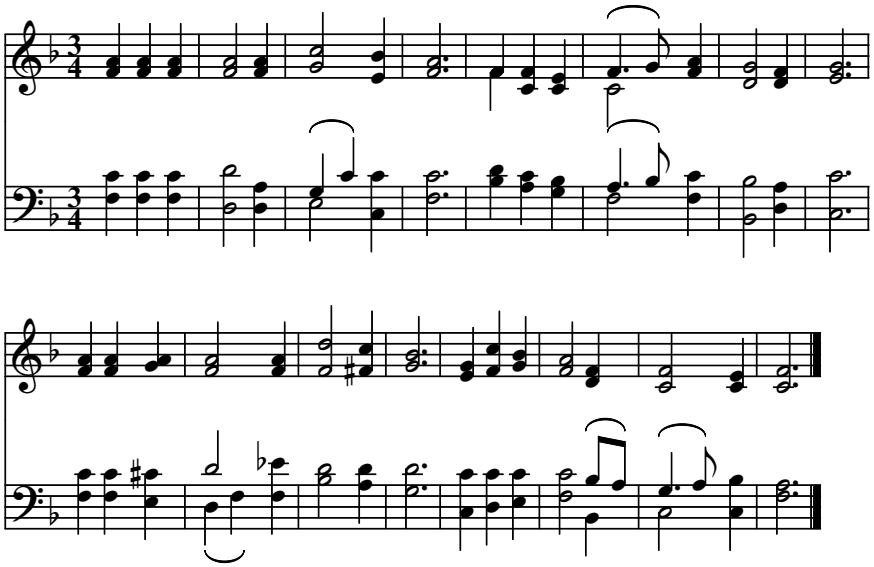

(public domain)